



Riverway Court, Recorder Road, NR1 1BP

A two bedroom, second floor over 55's accommodation which has been recently renovated in the Centre of Norwich.

£170,000

Riverway Court, Recorder Road, NR1 1BP

A two bedroom, second floor over 55's accommodation which has been recently renovated in the Centre of Norwich.

Overview

- OVER 55'S ACCOMMODATION
- SECOND FLOOR, CITY CENTRE APARTMENT
- COMMUNAL RIVERSIDE GARDEN AND RESIDENTS PARKING
- TWO DOUBLE BEDROOMS
- RESIDENTS LOUNGE, GUEST SUITE AND ON SITE MANAGER
- RECENTLY RENOVATED



“A modern Over 55's apartment, close to the City Centre, which has been recently renovated to a high standard”



RENOVATED RETIREMENT HOME! An over 55's accommodation, this second-floor flat offers something quite different to most having undergone a full renovation throughout and benefiting from a range of modern appliances. With no onward chain, two double bedrooms and open plan living, BE QUICK TO VIEW!



Location

The property is situated on the edge of the city centre. Norwich City centre is close by with its vibrant business and arts community and also the regional shopping centre. The prominent market stands in the centre of the city, nearly in the shadow of the castle, and nearby is the library which is in the Forum. Norwich Cathedral is situated in The Close on the edge of the river and there is a wide variety of bars, restaurants and leisure pursuits available within the city and a number of schools in both the state and private sector.

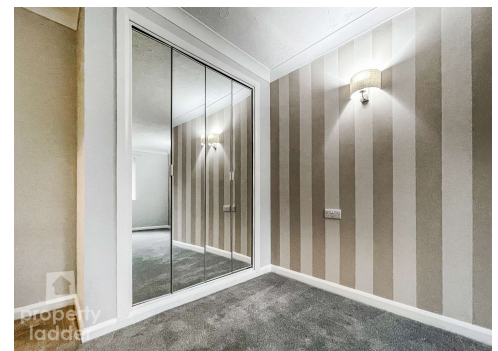
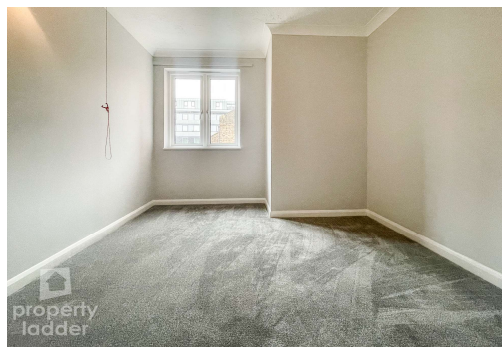

Directions

Leaving Norwich City Centre via Prince of Wales Road, Recorder Road can be found on the left hand side (prior to the lights for the train station).



GROUND FLOOR
599 sq.ft. (55.6 sq.m.) approx.

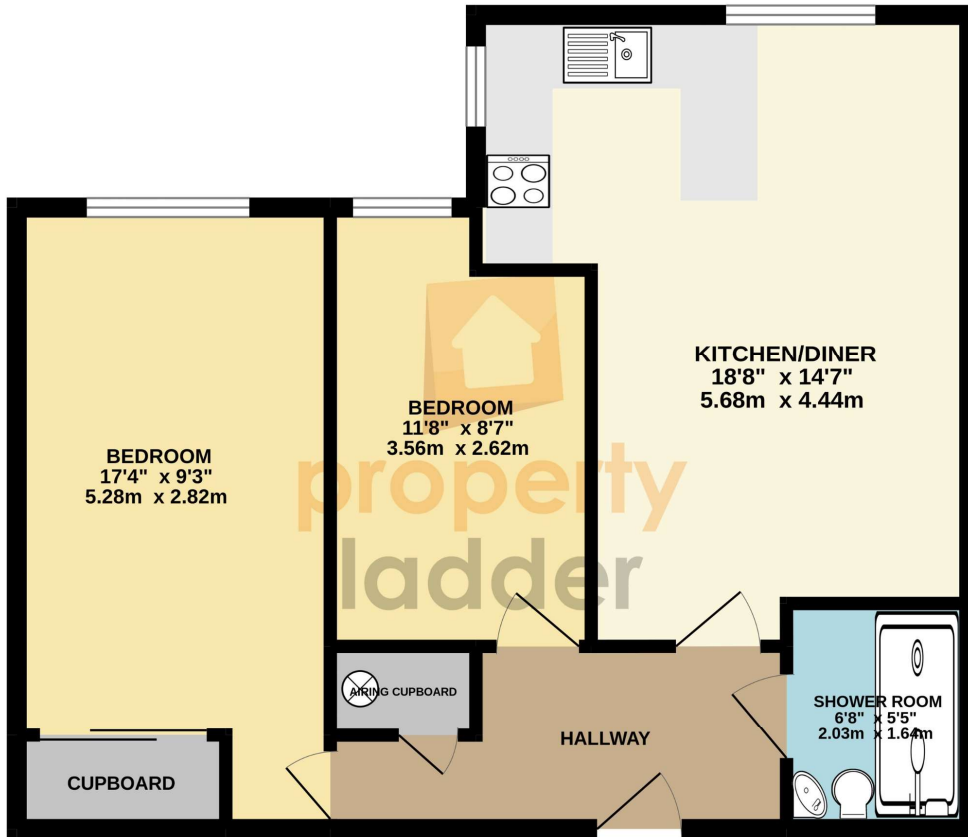

TOTAL FLOOR AREA : 599 sq.ft. (55.6 sq.m.) approx.

Whilst every attempt has been made to ensure the accuracy of the floorplan contained here, measurements of doors, windows, rooms and any other items are approximate and no responsibility is taken for any error, omission or mis-statement. This plan is for illustrative purposes only and should be used as such by any prospective purchaser. The services, systems and appliances shown have not been tested and no guarantee as to their operability or efficiency can be given.
Made with Metropix ©2022

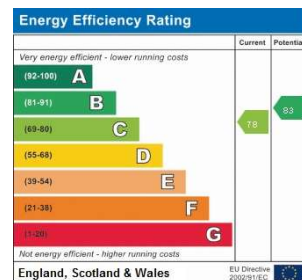

propertyladder

Selling your home?

If you are considering selling your home please contact us for your no obligation free market appraisal.

Get in touch today!
Tel: 01603 666006

FULL EPC AVAILABLE UPON REQUEST



40 Exchange Street, Norwich, Norfolk, NR2 1AX



T 01603 666006

propertyladderonline.com

IMPORTANT NOTICE: Property Ladder, their clients and any joint agents give notice that: 1. They are not authorised to make or give any representations or warranties in relation to the property either here or elsewhere, either on their own behalf or on behalf of their client or otherwise. They assume no responsibility for any statement that may be made in these particulars. These particulars do not form part of any offer or contract and must not be relied upon as statements or representations of fact. 2. Any areas, measurements or distances are approximate. The text, photographs and plans are for guidance only and are not necessarily comprehensive. It should not be assumed that the property has all necessary planning, building regulation or other consents and Property Ladder have not tested any services, equipment or facilities. Purchasers must satisfy themselves by inspection or otherwise.