

Belvedere Place, Norwich, NR4 7PP

A mid century modernist townhouse offering three bedrooms in a peaceful NR4 location

£425,000

Belvedere Place, Norwich, NR4 7PP

A mid century modernist townhouse offering three bedrooms in a peaceful NR4 location

Overview

- MID CENTURY MODERNIST TOWNHOUSE
- THREE DOUBLE BEDROOMS
- STYLISHLY RE IMAGINED
- GARAGE
- KITCHEN DINING ROOM
- UTILITY ROOM/ WC
- BEAUTIFUL INTERIOR
- NO ONWARD CHAIN
- MUST BE SEEN!



“ Although only minutes from Unthank and Newmarket Roads on foot, the property is a peaceful retreat from the hustle and bustle, and has beautiful leafy views. ”

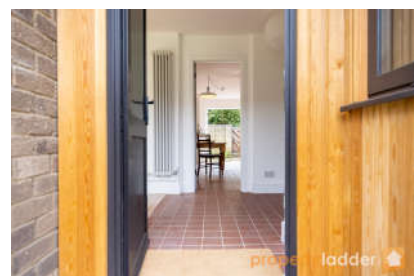

A secluded mid-century modernist home which has been sensitively reimaged by its current owner; this generously-proportioned house is a lovely example of how considered design can enhance daily life.

Throughout the property you will find a calm, cohesive palette with natural materials, incorporating sustainable and reclaimed materials where possible (for example terracotta and solid wood flooring, antique internal doors painted in Atelier Ellis eco paint).

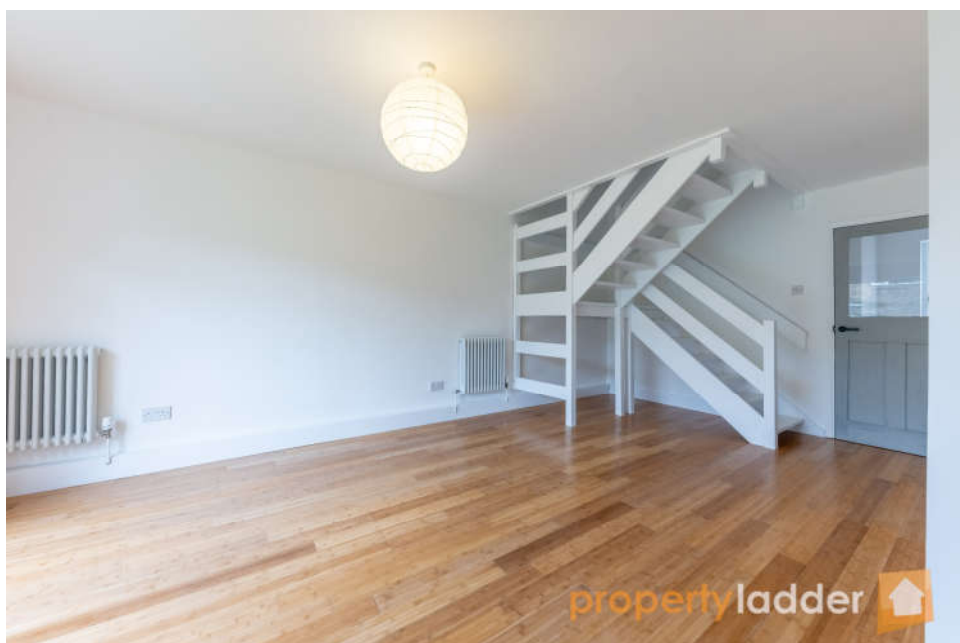

Location

The property is located about a mile and a half from the centre of Norwich, the cathedral city and regional centre of East Anglia. The city boasts a lively night life, cultural and social activities as well as good shopping and an historic centre. From Norwich there is a half hourly mainline rail service to London Liverpool Street with a fastest journey time of one hour and forty minutes. Schools for all age groups, local shopping facilities, a Waitrose supermarket, public houses and parks are all within walking distance. The property is also in close proximity to the Norfolk and Norwich Hospital and the University of East Anglia.



Directions

Leave Norwich City Centre heading South on A11 Newmarket Road. Turn right into Leopold Road then right into Belvedere Place where the property can be found.



GROUND FLOOR
530 sq.ft. (49.2 sq.m.) approx.

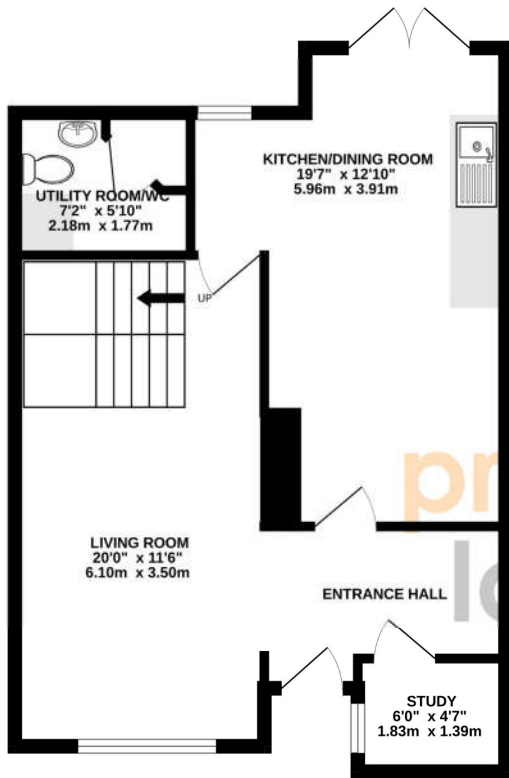

1ST FLOOR
504 sq.ft. (46.8 sq.m.) approx.

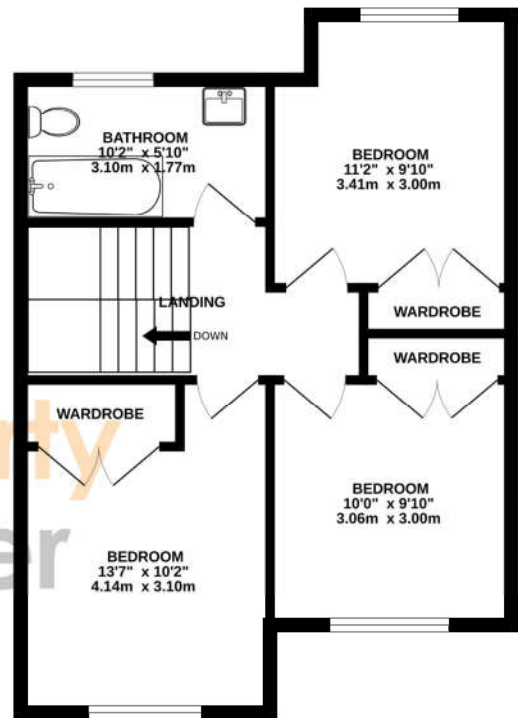

TOTAL FLOOR AREA : 1033 sq.ft. (96.0 sq.m.) approx.

Whilst every attempt has been made to ensure the accuracy of the floorplan contained here, measurements of doors, windows, rooms and any other items are approximate and no responsibility is taken for any error, omission or mis-statement. This plan is for illustrative purposes only and should be used as such by any prospective purchaser. The services, systems and appliances shown have not been tested and no guarantee as to their operability or efficiency can be given.
Made with Metropix ©2023

propertyladder 

Selling your home?

If you are considering selling your home please contact us for your no obligation free market appraisal.

Get in touch today!

Tel: 01603 666006

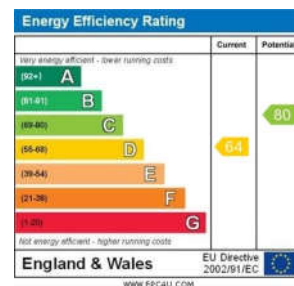

FULL EPC AVAILABLE UPON REQUEST



40 Exchange Street, Norwich, Norfolk, NR2 1AX

T 01603 666006



propertyladderonline.com

IMPORTANT NOTICE: Property Ladder, their clients and any joint agents give notice that: 1. They are not authorised to make or give any representations or warranties in relation to the property either here or elsewhere, either on their own behalf or on behalf of their client or otherwise. They assume no responsibility for any statement that may be made in these particulars. These particulars do not form part of any offer or contract and must not be relied upon as statements or representations of fact. 2. Any areas, measurements or distances are approximate. The text, photographs and plans are for guidance only and are not necessarily comprehensive. It should not be assumed that the property has all necessary planning, building regulation or other consents and Property Ladder have not tested any services, equipment or facilities. Purchasers must satisfy themselves by inspection or otherwise.