

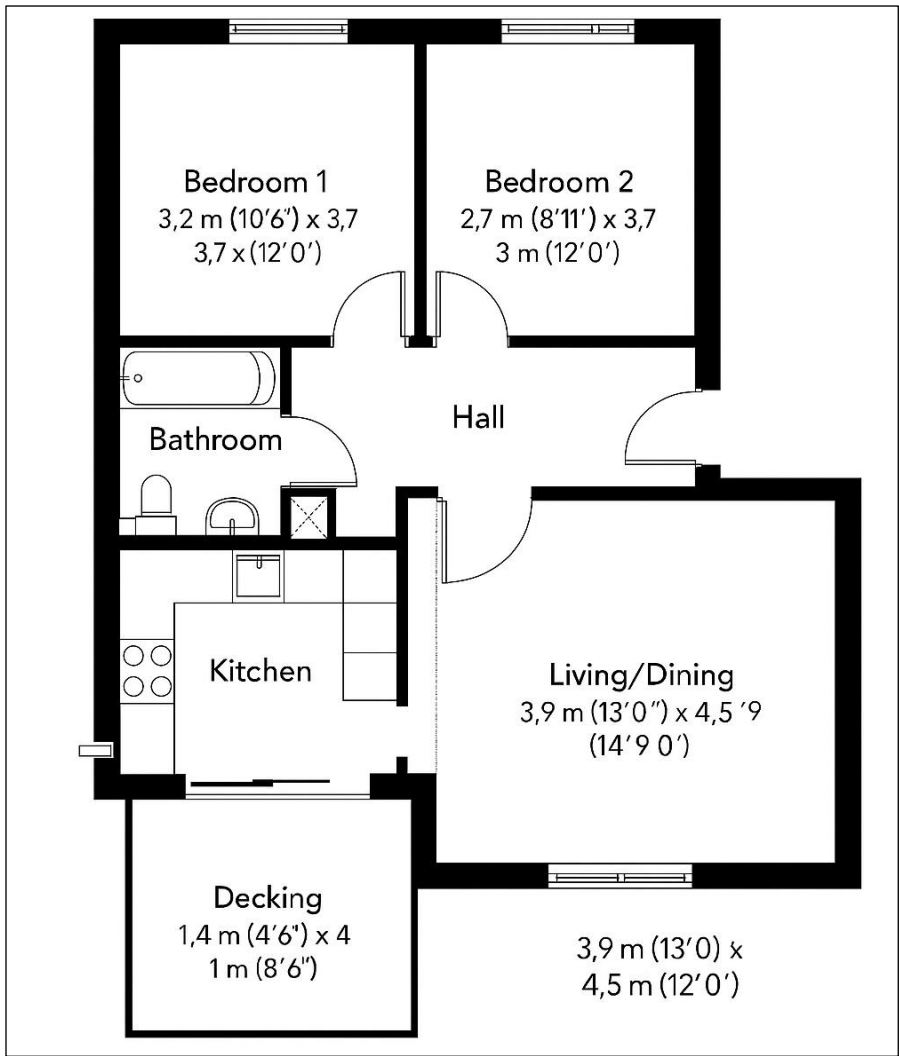

## City Heights, Telegraph Lane East, Norwich, NR1 4BD

Offered with no onward chain, the flat comprises an entrance hall, two well-proportioned bedrooms, bathroom, and a spacious open plan lounge/kitchen/diner. Outside, there is a convenient private terrace, as well as an allocated parking space in the forecourt.

**GUIDE PRICE £160,000 - £170,000** Leasehold - 105 years remaining



## Room Dimensions

**Kitchen**  
8' 11" x 10' 7" (2.72m x 3.23m)

**Lounge/Diner**  
13' 0" x 14' 9" (3.96m x 4.5m)

**Bedroom One**  
10' 6" x 12' 0" (3.2m x 3.66m)

**Bedroom Two**  
8' 11" x 12' 0" (2.72m x 3.66m)

**Bathroom**  
5' 11" x 7' 9" (1.8m x 2.36m)

**Entrance Hall**  
5' 8" x 13' 5" (1.73m x 4.09m)

**Balcony**  
4' 6" x 8' 6" (1.37m x 2.59m)  
\*Balcony to 1st floor apartments –  
garden decking to ground floor  
apartments\*

## Full EPC Available Upon Request

Score	Energy rating	Current	Potential
92+	A		
81-91	B		
69-80	C	78 C	80 C
55-68	D		
39-54	E		
21-38	F		
1-20	G		

## Selling your home?

If you are considering selling your home, please contact us for your no obligation free market appraisal.



IMPORTANT NOTICE: Property Ladder, their clients and any joint agents give notice that: 1. They are not authorised to make or give any representations or warranties in relation to the property either here or elsewhere, either on their own behalf or on behalf of their client or otherwise. They assume no responsibility for any statement that may be made in these particulars. These particulars do not form part of any offer or contract and must not be relied upon as statements or representations of fact. 2. Any areas, measurements or distances are approximate. The text, photographs and plans are for guidance only and are not necessarily comprehensive. It should not be assumed that the property has all necessary planning, building regulation or other consents and Property Ladder have not tested any services, equipment or facilities. Purchasers must satisfy themselves by inspection or otherwise.