



8 Willow Road

Leicester Forest East, Leicester, LE3 3SN

Asking Price £220,000

Built in late 2015 in the new development of Grangewood Manor, Leicester Forest East is this fantastic first time buy or young family home. The current owners have kept this home in excellent condition throughout and comprises; entrance hallway, downstairs wc, modern kitchen to front and spacious lounge to rear leading out onto garden. Upstairs there are two double bedrooms and a family bathroom. Outside there is a long driveway with ample parking for several vehicles and field views to front, to the rear of the property there is a lawned garden. Call us today to book in your viewing!

- Two double bedrooms
- Larger Than Average Driveway
- Field Views to front
- Modern accommodation
- Ideal first time purchase
- Must be viewed

Viewing

Please contact our Berkley Leicester Office on 0116 2544755 if you wish to arrange a viewing appointment for this property or require further information.

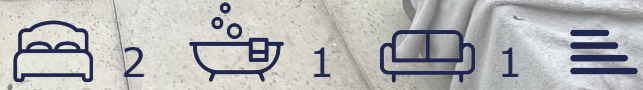

Floor Plan

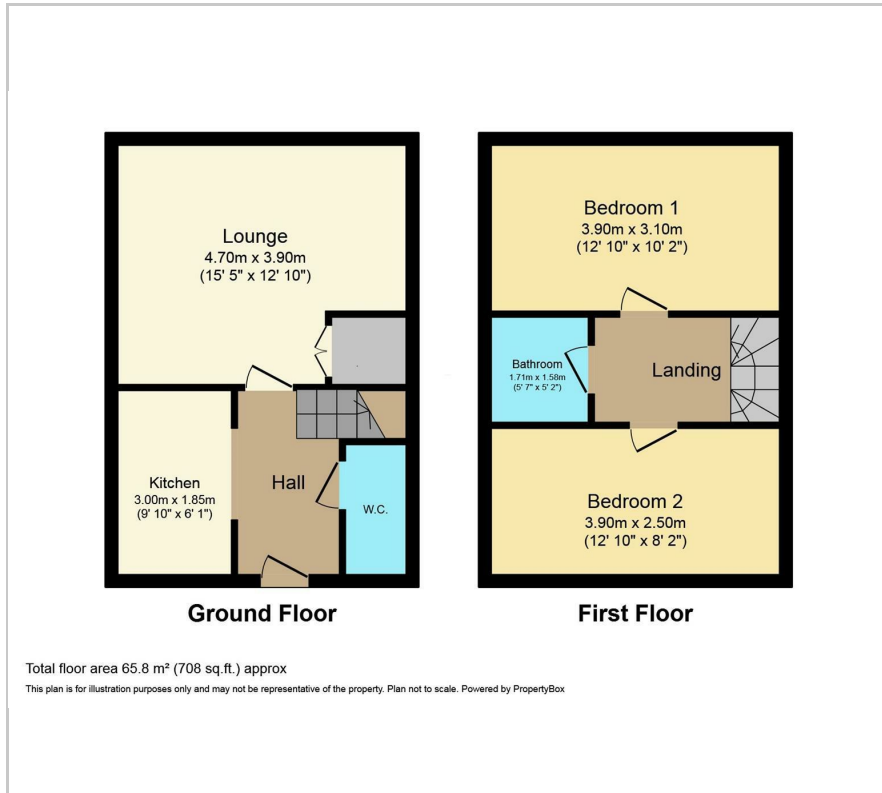

Area Map

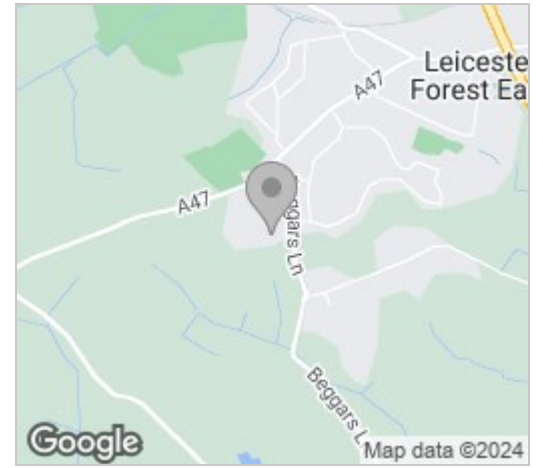

Energy Efficiency Graph

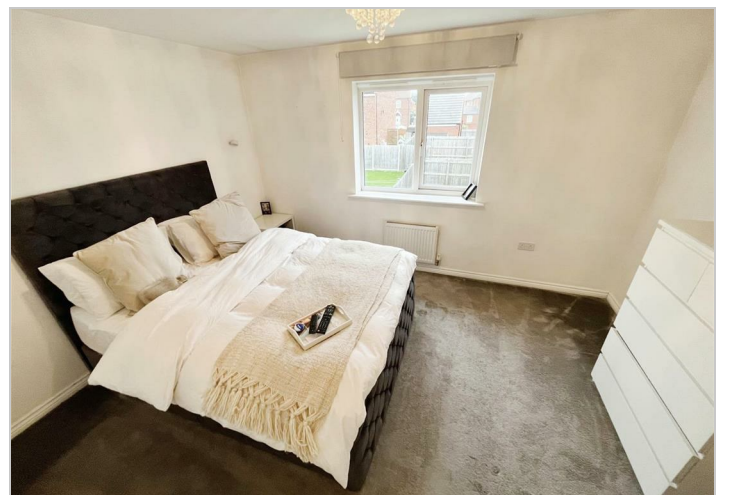
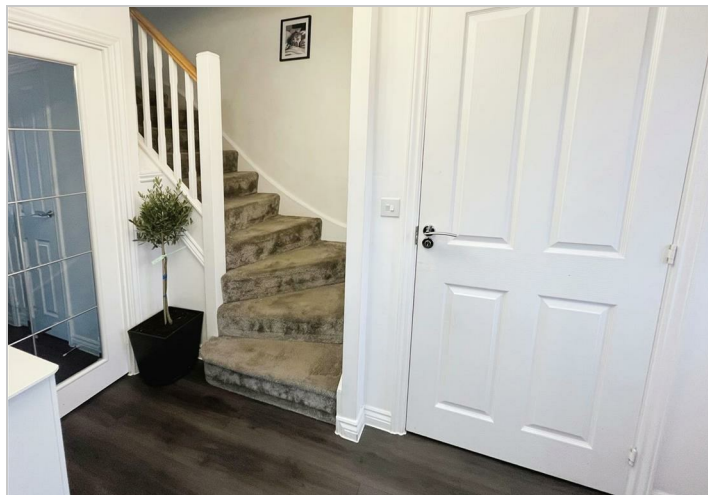
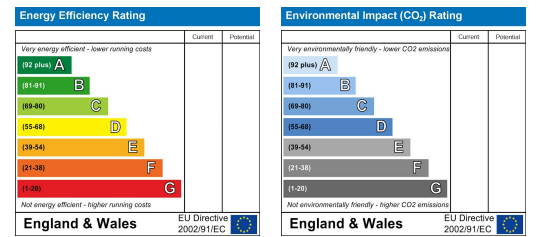

These particulars, whilst believed to be accurate are set out as a general outline only for guidance and do not constitute any part of an offer or contract. Intending purchasers should not rely on them as statements of representation of fact, but must satisfy themselves by inspection or otherwise as to their accuracy. No person in this firms employment has the authority to make or give any representation or warranty in respect of the property.