



38 The Osiers

Braunstone Town, Leicester, LE3 2XN

Price Guide £275,000

Berkley are delighted to present to the market this traditional detached family home in need of modernisation, on a generous plot, offered with no upward chain.

The internal accommodation on the ground floor comprises; entrance hall with a staircase rising to the first floor, kitchen, lounge, dining room and conservatory with w/c off.

To the first floor there is a landing with access to two double bedrooms, a further single bedroom and a family bathroom.

The property sits on a good sized plot, has a front garden and a driveway before the carport and a tandem garage. The mature garden to the rear is well stocked with a variety shrub, trees and plants.

Due to the size of the plot we there is potential to extend the accommodation to the side and/ or rear of the property subject to the necessary planning consents being sought.

- THREE BEDROOM
- DETACHED FAMILY HOME
- NO UPWARDS SALES CHAIN
- TWO RECEPTION ROOMS
- IDEAL LOCATION
- GARGAE
- CHARMING REAR GARDEN

Viewing

Please contact our Berkley Leicester Office on 0116 2544755 if you wish to arrange a viewing appointment for this property or require further information.



Floor Plan



Area Map



Energy Efficiency Graph

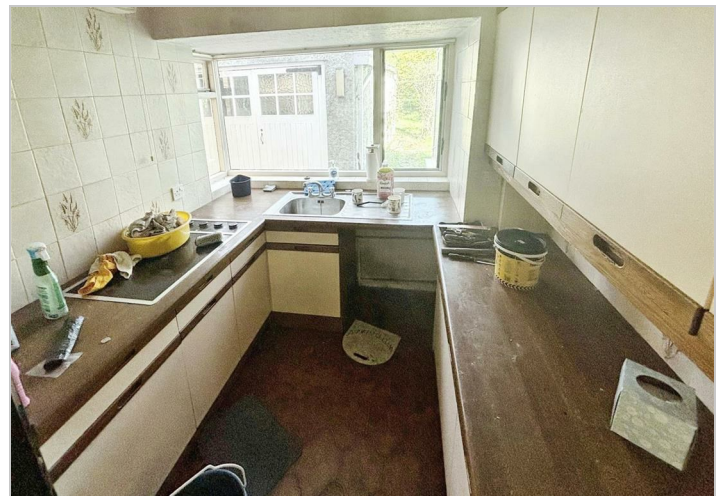

These particulars, whilst believed to be accurate are set out as a general outline only for guidance and do not constitute any part of an offer or contract. Intending purchasers should not rely on them as statements of representation of fact, but must satisfy themselves by inspection or otherwise as to their accuracy. No person in this firms employment has the authority to make or give any representation or warranty in respect of the property.

75 Hinckley Road, West End, Leicester, Leicestershire, LE3 0TD
Tel: 0116 2544755 **Email:** info@berkleystates.co.uk **berkleystates.co.uk**